



The Skien Jetmodellklubb,  
in association with the  
**IJMC**  
have the pleasure to invite you from  
*August 22nd – 30th, 2025*  
to the  
the 15<sup>th</sup> IJMC Jet World Masters

**Bulletin Issue\_V3**

July 21st, 2025

Frank Dohrmann, IJMC Chairman

## Welcome to the 15<sup>th</sup> IJMC Jet World Masters

We welcome all competing jet pilots and helpers, their family-members and supporters, as well as all jet aeromodelling enthusiasts, to the 15<sup>th</sup> IJMC Jet World Masters, to take place in Skien, Norway at the airfield of the Jetmodellklubb Skien.

This Draft Bulletin focuses on your proper team registration, accommodation and worthwhile information during your stay in the Skien/ Telemark region.

The official language of the competition and related publications will be English.

All information will be available on the IJMC website [www.IJMC.net](http://www.IJMC.net), especially all necessary documents for registration can be downloaded there. At a later date, the JWM website of the Skien Jet Modellklubb and Facebook account will also be available, which will provide you with further useful information about the Telemark region.

The official currency in Norway is Norwegian Krone (NOK).

The exchange rate of 1NOK corresponds to 0.085€, or 1NOK corresponds to 0.090\$.

### Table of contents

1. Preregistered Nations
2. Location
3. Organization/ Primary Points of Contact
4. Contest Schedule
5. Registration of Pilots/ Teams
6. Officials
7. Competition Site
8. Weather Conditions
9. Specific Information about Registration & Fees
10. Fuel, Oil, Training, Airshow
11. Accommodation, Restaurants & Shopping in Skien
12. Evening Events
13. Pricing Level
14. Updates/ News
15. Shuttle Service
16. RV Parking in Skien

**All updates in \_V3 compared to \_V2 are highlighted in this way.**



## 2. Location



The City of Skien is located just 140km in the south-west of Oslo. It is located in the Telemark region and in the City of Skien are living approx. 56.000 inhabitants. The international airport of Oslo-Gardemoen or international airport of Torp-Sandefjord are the best options to arrive Skien via plane.

To reach Skien by car, motorhome or caravan, you can either take the Kiel-Oslo ferry or the fast ferries from Denmark (Hirthals) to Larvik (Norway) or Kristiansand (Norway). The ferry from Hirthals to Larvik is particularly recommended because it is fast and inexpensive.

The ferry from Kiel to Oslo takes approx. 20 hours for the crossing and costs approx. 300€ one way, the fast ferry from Hirthals to Larvik costs approx. 140€ one way for a car and two people and takes approx. 3.5 hours for the crossing. The ferry connections can be booked online at [www.colorline.com](http://www.colorline.com). It is advisable to book the ferries as soon as possible, as the routes are very busy in the summer months.

### 3. Organization / Primary point of contact

The organizing committee of the event includes the following key contacts:

Head of Organization/ Project lead:	Trond Hammerstad	<a href="mailto:trond@exactaircraft.com">trond@exactaircraft.com</a>
Local supporter to the Organisation:	Lars Norberg	<a href="mailto:larsjnorberg@yahoo.no">larsjnorberg@yahoo.no</a>
Financial Officer:	Hedda Assev	<a href="mailto:hedda@kimsteinsholt.no">hedda@kimsteinsholt.no</a>
Assistance/ Project run:	Helene Hvaal	<a href="mailto:helene.hvaal@hotmail.com">helene.hvaal@hotmail.com</a>
Local Social Media officer:	Ada-Maria Hvaal	<a href="mailto:ada@tomhvaals.no">ada@tomhvaals.no</a>
Public Relations/ Videos	Roberto Alfieri	<a href="mailto:robertoa@videora.net">robertoa@videora.net</a>
Norwegian Media	Jan Petter Lyng	<a href="mailto:jpett-l@online.no">jpett-l@online.no</a>
Infrastructure/ Camp site:	Even Hvaal	<a href="mailto:even@maskinogasfalt.no">even@maskinogasfalt.no</a>
Accommodations:	Ulla Sneltvedt	<a href="mailto:ulla.sneltvedt@olavthon.no">ulla.sneltvedt@olavthon.no</a>

### 4. Contest Schedule IJMC JWM 2025 and points of contact

Date	Day	8.30-12.00	12.00-13.00	13.00-18.00	Evening Event
21.08.	Thursday	Arrival of pilots and guests on the airfield			
22.08.	Friday	Training lots for the teams of small classes			
23.08.	Saturday	Training Giant	Airshow		
24.08.	Sunday	Airshow		Airshow	Opening Ceremony
25.08.	Monday	Competition	Lunch break	Competition	-
26.08.	Tuesday	Competition	Lunch Break	Competition	Nation Night
27.08.	Wednesday	Competition	Lunch Break	Competition	IJMC Mtg
28.08.	Thursday	Competition	Lunch Break	Competition	-
29.08.	Friday	Competition	Lunch Break	Competition	-
30.08.	Saturday	Competition	Lunch Break	Free time	Closing Ceremony
31.08.	Sunday	Departure of teams and guests			

After the opening ceremony on Sunday, August 24<sup>th</sup> a judges refresher seminar will take place.

### Points of contact for the Competition

Contest Director:	Frank Dohrmann	<a href="mailto:fsdohrmann@gmx.de">fsdohrmann@gmx.de</a>
Technical Advisor:	Lucien Gerard	<a href="mailto:lgerard@gmail.com">lgerard@gmail.com</a>
Designated Chief Judge:	Jean-Philippe Laugier	<a href="mailto:jph.laugier@free.fr">jph.laugier@free.fr</a>
Flight Line Manager:	Winfried Ohlgart	<a href="mailto:w.ohlgart@t-online.de">w.ohlgart@t-online.de</a>
Safety Instructor Flight Line:	Achim Küffner	<a href="mailto:achimkueffner@t-online.de">achimkueffner@t-online.de</a>
Scoring Officer:	Günther Knoerr	<a href="mailto:knoerrg@t-online.de">knoerrg@t-online.de</a>

### Important information about the IJMC JWM

In addition to the well-known Jet Scale (15 and 20kg) and the Turbo Prop class, two new classes will be integrated into the IJMC JWM for the first time in Norway; the Basic Jet Scale Demo class and the Giant class, which allows models up to a total weight limit- wet- of 150kg.

The new competition classes will most likely lead to an increase in the total number of pilots. A simulation of the total number of pilots across all competition classes has resulted in a **maximum of approx. 70 pilots** who can be admitted to the competition in the targeted competition period from Monday to Saturday midday.

Should this number be significantly exceeded by the registration deadline, admission to the competition will be determined on the basis of the registration date received. The current official competition classes Jet Scale and Turbo Prop Class will have priority over the Basic Jet Scale Demo Class and the Giant Class. The IJMC will nevertheless endeavor to allow all classes to participate. If the maximum number of 70 pilots is exceeded, a waiting list will be created, which will offer the possibility to move up in the event of cancellations by corresponding pilots.

# Jet World Masters Skien 2025

## Time simulation

### Assumptions:

**Flight time: 12+1 min. Static time: Scale Jets: 20+5 min; Basic Scale, Turboprop and Giant: 15+5 min.**

Number of contestants:

Basic Scale: 4; Turboprops: 6; Jets 15kg: 6; Jets 20kg: 17; Giant Scale: 13

Net flight time per day: approx. 7 hours. (Saturday: 3 hours).

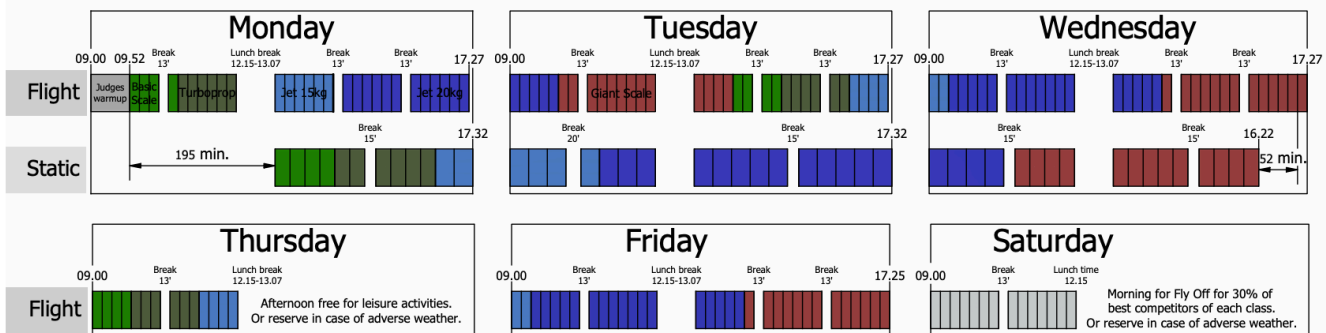

A number of 46 Pilots in five different classes have been registered until now. The number may differ a bit caused by several reasons at short notice. However, this number of pilots allows a safe and comfortable JWM competition. Even we could offer, obviously in agreement with the pilots and organizer, to continue flying on Thursday only half a day until noon, so that the pilots, judges and staff may take half day off to enjoy the environment around Skien with their families.

If the weather conditions might be bad for certain hours during the competition the total amount on entries would allow also to use the Thursday afternoon as spare time for flying.

## 5. Registration of Pilots/ Teams

The registration of pilots of **all classes** Jet Scale (15 and 20kg), Turbo Prop, Basic Jet Scale and the Giant class is done via the Contest Declaration Sheet \_V6, which is available for download on the IJMC.net website. This Contest Declaration Sheet must be completed **by each pilot** and sent beforehand to the Contest Director fsdohrmann@gmx.de and to the Scoring Officer knoerrg@t-online by e-mail. Preferably the contest declaration sheets for the different teams shall be sent via the Team Manager by each nation.

The Giant Class pilots are kindly asked to send the sheets directly.

The replies will be used to determine the field of participants and the number of participating pilots in the run-up to the World Championships. If the maximum number of pilots is exceeded, the waiting list will be drawn up. When entering the originality bonus, please take into account the new list from 2024, which already includes the bonus points of the Turbo Prop as well.

# JET WORLD MASTERS 2025

## SKIEN MODEL AIRFIELD, NORWAY

In preparation for the JWM, pilots are **demande**d to fill in the flight and static judging sheets and bring them to the World Championships physically printed. It is not considered and possible to print the scoring sheets on-site in Skien.

The corresponding flight maneuvers must be sorted by group and compared again in the cluster for flights maneuvers 2025.



## Contestant's Declaration Sheet

Place of competition: \_\_\_\_\_

Last name: \_\_\_\_\_ First name: \_\_\_\_\_

Country: \_\_\_\_\_ Age: \_\_\_\_\_ Rank: yes ☐ no ☐

Type of result: \_\_\_\_\_

**Results:** \_\_\_\_\_ Date of the Right to: \_\_\_\_\_

☐ I have passed the last time (Ranking: \_\_\_\_\_) ☐ 1st 10 kg class ☐ 20 kg class  
☐ 30 kg class ☐ 40 kg class  
☐ 50 kg class ☐ Fullcontact class  
☐ Senior Class ☐ JG

Matric No. Athlete: + 125 ☐ NO ☐ Weight without belt: \_\_\_\_\_ kg

**Address:** \_\_\_\_\_

**Signature of the Athlete:** \_\_\_\_\_

**Referee:** \_\_\_\_\_

**Organization Name:** \_\_\_\_\_ ☐ **University Name:** \_\_\_\_\_

**Residence Address:** \_\_\_\_\_ ☐ **Address lived at all times:** \_\_\_\_\_

By this I declare that I am not a professional athlete.

**Declaration of the athlete and, by the child/parent or guardian:** ☐ **NO** ☐ **YES**

Signature of the referee: \_\_\_\_\_

Signature of the referee: \_\_\_\_\_

# Contestant declaration sheet

Revision v6 - November 2024



**Originality Notice: List of appearances (from 6.6.0)**

The following table lists the appearances of the JMC in the JMC database. The table is sorted by the date of the first appearance. The table is sorted by the date of the first appearance. The table is sorted by the date of the first appearance.

Appearance	Originality	Appearance	Originality
1. JMC 1.0.0	1.0.0	1. JMC 1.0.0	1.0.0
2. JMC 1.0.1	1.0.1	2. JMC 1.0.1	1.0.1
3. JMC 1.0.2	1.0.2	3. JMC 1.0.2	1.0.2
4. JMC 1.0.3	1.0.3	4. JMC 1.0.3	1.0.3
5. JMC 1.0.4	1.0.4	5. JMC 1.0.4	1.0.4
6. JMC 1.0.5	1.0.5	6. JMC 1.0.5	1.0.5
7. JMC 1.0.6	1.0.6	7. JMC 1.0.6	1.0.6
8. JMC 1.0.7	1.0.7	8. JMC 1.0.7	1.0.7
9. JMC 1.0.8	1.0.8	9. JMC 1.0.8	1.0.8
10. JMC 1.0.9	1.0.9	10. JMC 1.0.9	1.0.9
11. JMC 1.0.10	1.0.10	11. JMC 1.0.10	1.0.10
12. JMC 1.0.11	1.0.11	12. JMC 1.0.11	1.0.11
13. JMC 1.0.12	1.0.12	13. JMC 1.0.12	1.0.12
14. JMC 1.0.13	1.0.13	14. JMC 1.0.13	1.0.13
15. JMC 1.0.14	1.0.14	15. JMC 1.0.14	1.0.14
16. JMC 1.0.15	1.0.15	16. JMC 1.0.15	1.0.15
17. JMC 1.0.16	1.0.16	17. JMC 1.0.16	1.0.16
18. JMC 1.0.17	1.0.17	18. JMC 1.0.17	1.0.17
19. JMC 1.0.18	1.0.18	19. JMC 1.0.18	1.0.18
20. JMC 1.0.19	1.0.19	20. JMC 1.0.19	1.0.19
21. JMC 1.0.20	1.0.20	21. JMC 1.0.20	1.0.20
22. JMC 1.0.21	1.0.21	22. JMC 1.0.21	1.0.21
23. JMC 1.0.22	1.0.22	23. JMC 1.0.22	1.0.22
24. JMC 1.0.23	1.0.23	24. JMC 1.0.23	1.0.23
25. JMC 1.0.24	1.0.24	25. JMC 1.0.24	1.0.24
26. JMC 1.0.25	1.0.25	26. JMC 1.0.25	1.0.25
27. JMC 1.0.26	1.0.26	27. JMC 1.0.26	1.0.26
28. JMC 1.0.27	1.0.27	28. JMC 1.0.27	1.0.27
29. JMC 1.0.28	1.0.28	29. JMC 1.0.28	1.0.28
30. JMC 1.0.29	1.0.29	30. JMC 1.0.29	1.0.29
31. JMC 1.0.30	1.0.30	31. JMC 1.0.30	1.0.30
32. JMC 1.0.31	1.0.31	32. JMC 1.0.31	1.0.31
33. JMC 1.0.32	1.0.32	33. JMC 1.0.32	1.0.32
34. JMC 1.0.33	1.0.33	34. JMC 1.0.33	1.0.33
35. JMC 1.0.34	1.0.34	35. JMC 1.0.34	1.0.34
36. JMC 1.0.35	1.0.35	36. JMC 1.0.35	1.0.35
37. JMC 1.0.36	1.0.36	37. JMC 1.0.36	1.0.36
38. JMC 1.0.37	1.0.37	38. JMC 1.0.37	1.0.37
39. JMC 1.0.38	1.0.38	39. JMC 1.0.38	1.0.38
40. JMC 1.0.39	1.0.39	40. JMC 1.0.39	1.0.39
41. JMC 1.0.40	1.0.40	41. JMC 1.0.40	1.0.40
42. JMC 1.0.41	1.0.41	42. JMC 1.0.41	1.0.41
43. JMC 1.0.42	1.0.42	43. JMC 1.0.42	1.0.42
44. JMC 1.0.43	1.0.43	44. JMC 1.0.43	1.0.43
45. JMC 1.0.44	1.0.44	45. JMC 1.0.44	1.0.44
46. JMC 1.0.45	1.0.45	46. JMC 1.0.45	1.0.45
47. JMC 1.0.46	1.0.46	47. JMC 1.0.46	1.0.46
48. JMC 1.0.47	1.0.47	48. JMC 1.0.47	1.0.47
49. JMC 1.0.48	1.0.48	49. JMC 1.0.48	1.0.48
50. JMC 1.0.49	1.0.49	50. JMC 1.0.49	1.0.49
51. JMC 1.0.50	1.0.50	51. JMC 1.0.50	1.0.50
52. JMC 1.0.51	1.0.51	52. JMC 1.0.51	1.0.51
53. JMC 1.0.52	1.0.52	53. JMC 1.0.52	1.0.52
54. JMC 1.0.53	1.0.53	54. JMC 1.0.53	1.0.53
55. JMC 1.0.54	1.0.54	55. JMC 1.0.54	1.0.54
56. JMC 1.0.55	1.0.55	56. JMC 1.0.55	1.0.55
57. JMC 1.0.56	1.0.56	57. JMC 1.0.56	1.0.56
58. JMC 1.0.57	1.0.57	58. JMC 1.0.57	1.0.57
59. JMC 1.0.58	1.0.58	59. JMC 1.0.58	1.0.58

## 2024 Originality Bonus List



**LIMC**

## LIMC Static Judging

---

**Player Name** \_\_\_\_\_

**Home Team** \_\_\_\_\_

**Opponent** \_\_\_\_\_

**Referee** \_\_\_\_\_

**Play station** \_\_\_\_\_

**Gameplan** \_\_\_\_\_

**Gameplan checked** \_\_\_\_\_

---

#	Judge's comments	X	Y	Judge's mark	Avg
1	Platoon entries and conjunction rules				
2					
3					
4					
5					
6					
7					
8					
9					
10					
11					
12					
13					
14					
15					
16					
17					
18					
19					
20					
21					
22					
23					
24					
25					
26					
27					
28					
29					
30					
31					
32					
33					
34					
35					
36					
37					
38					
39					
40					
41					
42					
43					
44					
45					
46					
47					
48					
49					
50					
51					
52					
53					
54					
55					
56					
57					
58					
59					
60					
61					
62					
63					
64					
65					
66					
67					
68					
69					
70					
71					
72					
73					
74					
75					
76					
77					
78					
79					
80					
81					
82					
83					
84					
85					
86					
87					
88					
89					
90					
91					
92					
93					
94					
95					
96					
97					
98					
99					
100					

Judge's mark:  

Gameplan checked:

Signature: \_\_\_\_\_

Date: \_\_\_\_\_

## JWM 2025 Static Judging Sheet



**LIMQ**

**2019 English Proficiency**

**Participant:** \_\_\_\_\_

**Home:** \_\_\_\_\_

**Address:** \_\_\_\_\_

**Date:** \_\_\_\_\_

**Class:** \_\_\_\_\_

**Teacher:** \_\_\_\_\_

**Room:** \_\_\_\_\_

**Section:** \_\_\_\_\_

**Page No.:** \_\_\_\_\_

**Page Name:** \_\_\_\_\_

No.	Questions correct and comments	%	Grade	Score
1	_____	____	____	____
2	_____	____	____	____
3	_____	____	____	____
4	_____	____	____	____
5	_____	____	____	____
6	_____	____	____	____
7	_____	____	____	____
8	_____	____	____	____
9	_____	____	____	____
10	_____	____	____	____
11	_____	____	____	____
12	_____	____	____	____
13	_____	____	____	____
14	_____	____	____	____
15	_____	____	____	____
16	_____	____	____	____
17	_____	____	____	____
18	_____	____	____	____
19	_____	____	____	____
20	_____	____	____	____
21	_____	____	____	____
22	_____	____	____	____
23	_____	____	____	____
24	_____	____	____	____
25	_____	____	____	____
26	_____	____	____	____
27	_____	____	____	____
28	_____	____	____	____
29	_____	____	____	____
30	_____	____	____	____
31	_____	____	____	____
32	_____	____	____	____
33	_____	____	____	____
34	_____	____	____	____
35	_____	____	____	____
36	_____	____	____	____
37	_____	____	____	____
38	_____	____	____	____
39	_____	____	____	____
40	_____	____	____	____
41	_____	____	____	____
42	_____	____	____	____
43	_____	____	____	____
44	_____	____	____	____
45	_____	____	____	____
46	_____	____	____	____
47	_____	____	____	____
48	_____	____	____	____
49	_____	____	____	____
50	_____	____	____	____
51	_____	____	____	____
52	_____	____	____	____
53	_____	____	____	____
54	_____	____	____	____
55	_____	____	____	____
56	_____	____	____	____
57	_____	____	____	____
58	_____	____	____	____
59	_____	____	____	____
60	_____	____	____	____
61	_____	____	____	____
62	_____	____	____	____
63	_____	____	____	____
64	_____	____	____	____
65	_____	____	____	____
66	_____	____	____	____
67	_____	____	____	____
68	_____	____	____	____
69	_____	____	____	____
70	_____	____	____	____
71	_____	____	____	____
72	_____	____	____	____
73	_____	____	____	____
74	_____	____	____	____
75	_____	____	____	____
76	_____	____	____	____
77	_____	____	____	____
78	_____	____	____	____
79	_____	____	____	____
80	_____	____	____	____
81	_____	____	____	____
82	_____	____	____	____
83	_____	____	____	____
84	_____	____	____	____
85	_____	____	____	____
86	_____	____	____	____
87	_____	____	____	____
88	_____	____	____	____
89	_____	____	____	____
90	_____	____	____	____
91	_____	____	____	____
92	_____	____	____	____
93	_____	____	____	____
94	_____	____	____	____
95	_____	____	____	____
96	_____	____	____	____
97	_____	____	____	____
98	_____	____	____	____
99	_____	____	____	____
100	_____	____	____	____

# JWM 2025 Flight Judging Sheet

Flight Expenses (1987-2000) (million \$)									
	1987	1988	1989	1990	1991	1992	1993	1994	1995
1. Domestic	100	100	100	100	100	100	100	100	100
2. International	100	100	100	100	100	100	100	100	100
3. Total	200	200	200	200	200	200	200	200	200
4. Domestic	100	100	100	100	100	100	100	100	100
5. International	100	100	100	100	100	100	100	100	100
6. Total	200	200	200	200	200	200	200	200	200
7. Domestic	100	100	100	100	100	100	100	100	100
8. International	100	100	100	100	100	100	100	100	100
9. Total	200	200	200	200	200	200	200	200	200
10. Domestic	100	100	100	100	100	100	100	100	100
11. International	100	100	100	100	100	100	100	100	100
12. Total	200	200	200	200	200	200	200	200	200
13. Domestic	100	100	100	100	100	100	100	100	100
14. International	100	100	100	100	100	100	100	100	100
15. Total	200	200	200	200	200	200	200	200	200
16. Domestic	100	100	100	100	100	100	100	100	100
17. International	100	100	100	100	100	100	100	100	100
18. Total	200	200	200	200	200	200	200	200	200
19. Domestic	100	100	100	100	100	100	100	100	100
20. International	100	100	100	100	100	100	100	100	100
21. Total	200	200	200	200	200	200	200	200	200
22. Domestic	100	100	100	100	100	100	100	100	100
23. International	100	100	100	100	100	100	100	100	100
24. Total	200	200	200	200	200	200	200	200	200
25. Domestic	100	100	100	100	100	100	100	100	100
26. International	100	100	100	100	100	100	100	100	100
27. Total	200	200	200	200	200	200	200	200	200
28. Domestic	100	100	100	100	100	100	100	100	100
29. International	100	100	100	100	100	100	100	100	100
30. Total	200	200	200	200	200	200	200	200	200
31. Domestic	100	100	100	100	100	100	100	100	100
32. International	100	100	100	100	100	100	100	100	100
33. Total	200	200	200	200	200	200	200	200	200
34. Domestic	100	100	100	100	100	100	100	100	100
35. International	100	100	100	100	100	100	100	100	100
36. Total	200	200	200	200	200	200	200	200	200
37. Domestic	100	100	100	100	100	100	100	100	100
38. International	100	100	100	100	100	100	100	100	100
39. Total	200	200	200	200	200	200	200	200	200
40. Domestic	100	100	100	100	100	100	100	100	100
41. International	100	100	100	100	100	100	100	100	100
42. Total	200	200	200	200	200	200	200	200	200
43. Domestic	100	100	100	100	100	100	100	100	100
44. International	100	100	100	100	100	100	100	100	100
45. Total	200	200	200	200	200	200	200	200	200
46. Domestic	100	100	100	100	100	100	100	100	100
47. International	100	100	100	100	100	100	100	100	100
48. Total	200	200	200	200	200	200	200	200	200
49. Domestic	100	100	100	100	100	100	100	100	100
50. International	100	100	100	100	100	100	100	100	100
51. Total	200	200	200	200	200	200	200	200	200
52. Domestic	100	100	100	100	100	100	100	100	100
53. International	100	100	100	100	100	100	100	100	100
54. Total	200	200	200	200	200	200	200	200	200
55. Domestic	100	100	100	100	100	100	100	100	100
56. International	100	100	100	100	100	100	100	100	100
57. Total	200	200	200	200	200	200	200	200	200
58. Domestic	100	100	100	100	100	100	100	100	100
59. International	100	100	100	100	100	100	100	100	100
60. Total	200	200	200	200	200	200	200	200	200
61. Domestic	100	100	100	100	100	100	100	100	100
62. International	100	100	100	100	100	100	100	100	100
63. Total	200	200	200	200	200	200	200	200	200
64. Domestic	100	100	100	100	100	100	100	100	100
65. International	100	100	100	100	100	100	100	100	100
66. Total	200	200	200	200	200	200	200	200	200
67. Domestic	100	100	100	100	100	100	100	100	100
68. International	100	100	100	100	100	100	100	100	100
69. Total	200	200	200	200	200	200	200	200	200
70. Domestic	100	100	100	100	100	100	100	100	100
71. International	100	100	100	100	100	100	100	100	100
72. Total	200	200	200	200	200	200	200	200	200
73. Domestic	100	100	100	100	100	100	100	100	100
74. International	100	100	100	100	100	100	100	100	100
75. Total	200	200	200	200	200	200	200	200	200
76. Domestic	100	100	100	100	100	100	100	100	100
77. International	100	100	100	100	100	100	100	100	100
78. Total	200	200	200	200	200	200	200	200	200
79. Domestic	100	100	100	100	100	100	100	100	100
80. International	100	100	100	100	100	100	100	100	100
81. Total	200	200	200	200	200	200	200	200	200
82. Domestic	100	100	100	100	100	100	100	100	100
83. International	100	100	100	100	100	100	100	100	100
84. Total	200	200	200	200	200	200	200	200	200
85. Domestic	100	100	100	100	100	100	100	100	100
86. International	100	100	100	100	100	100	100	100	100
87. Total	200	200	200	200	200	200	200	200	200
88. Domestic	100	100	100	100	100	100	100	100	100
89. International	100	100	100	100	100	100	100	100	100
90. Total	200	200	200	200	200	200	200	200	200
91. Domestic	100	100	100	100	100	100	100	100	100
92. International	100	100	100	100	100	100	100	100	100
93. Total	200	200	200	200	200	200	200	200	200
94. Domestic	100	100	100	100	100	100	100	100	100
95. International	100	100	100	100	100	100	100	100	100
96. Total	200	200	200	200	200	200	200	200	200
97. Domestic	100	100	100	100	100	100	100	100	100
98. International	100	100	100	100	100	100	100	100	100
99. Total	200	200	200	200	200	200	200	200	200
100. Domestic	100	100	100	100	100	100	100	100	100
101. International	100	100	100	100	100	100	100	100	100
102. Total	200	200	200	200	200	200	200	200	200
103. Domestic	100	100	100	100	100	100	100	100	100
104. International	100	100	100	100	100	100	100	100	100
105. Total	200	200	200	200	200	200	200	200	200
106. Domestic	100	100	100	100	100	100	100	100	100
107. International	100	100	100	100	100	100	100	100	100
108. Total	200	200	200	200	200	200	200	200	200
109. Domestic	100	100	100	100	100	100	100	100	100
110. International	100	100	100	100	100	100	100	100	100
111. Total	200	200	200	200	200	200	200	200	200
112. Domestic	100	100	100	100	100	100	100	100	100
113. International	100	100	100	100	100	100	100	100	100
114. Total	200	200	200	200	200	200	200	200	200
115. Domestic	100	100	100	100	100	100	100	100	100
116. International	100	100	100	100	100	100	100	100	100
117. Total	200	200	200	200	200	200	200	200	200
118. Domestic	100	100	100	100	100	100	100	100	100
119. International	100	100	100	100	100	100	100	100	100
120. Total	200	200	200	200	200	200	200	200	200
121. Domestic	100	100	100	100	100	100	100	100	100
122. International	100	100	100	100	100	100	100	100	100
123. Total	200	200	200	200	200	200	200	200	200
124. Domestic	100	100	100	100	100	100	100	100	100
125. International	100	100	100	100	100	100	100	100	100
126. Total	200	200	200	200	200	200	200	200	200
127. Domestic	100	100	100	100	100	100	100	100	100
128. International	100	100	100	100	100	100	100	100	100
129. Total	200	200	200	200	200	200	200	200	200
130. Domestic	100	100	100	100	100	100	100	100	100
131. International	100	100	100	100	100	100	100	100	100
132. Total	200	200	200	200	200	200	200	200	200
133. Domestic	100	100	100	100	100	100	100	100	100
134. International	100	100	100	100	100	100	100	100	100
135. Total	200	200	200	200	200	200	200	200	200
136. Domestic	100	100	100	100	100	100	100	100	100
137. International	100	100	100	100	100	100	100	100	100
138. Total	200	200	200	200	200	200	200	200	200
139. Domestic	100	100	100	100	100	100	100	100	100
140. International	100	100	100	100	100	100	100	100	100
141. Total	200	200	200	200	200	200	200	200	200
142. Domestic	100	100	100	100	100	100	100	100	100
143. International	100	100	100	100	100	100	100	100	100
144. Total	200	200	200	200	200	200	200	200</	

Cluster of Flight Manoeuvres 2025

# JET WORLD MASTERS 2025

SKIEN MODEL AIRFIELD, NORWAY

A second important document for country registration and additionally the Giant Class registration must be completed in order to determine the fees per nation and also for the individual Giant Class pilots.

As a reminder, the Giant Class pilots will not be registered via the team but will fly as individual pilots.

The team manager of each nation will fill in the Country Registration sheet for his nation without the Giant Class pilots. From this document the invoices per nation and the pictures for the badges of the pilots, helpers and supportes will be taken.

The invoices and the pictures for the badges of the Giant class pilots, helper and supporter of the Giant class pilots will be created based on the Giant class registration sheets seperately.

All country registration and Giant class registration forms are available and ready for download on the [www.IJMC.net](http://www.IJMC.net) website. As the registration forms include some specific features, e.g. introduction of pictures in a .pdf document, the user is kindly asked to carefully read the associated document "INFO registration countries Pilots & Giant Class 2025".

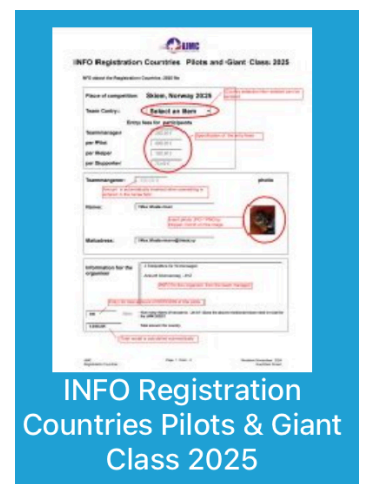
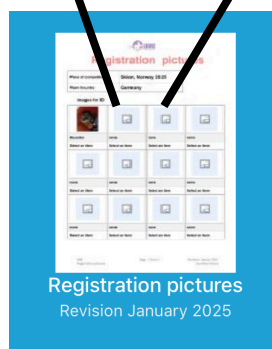
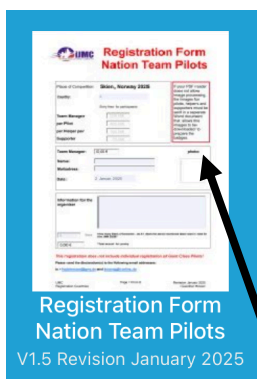

### 6. Officials

Head of Organisation:	Trond Hammerstad
Contest Director:	Frank Dohrmann
Technical Advisor:	Lucien Gerard
Flight Line Manager:	Winfried Ohlgart
Safety Instructor Flight Line:	Achim Küffner
Scoring Officer:	Günther Knoerr

### Judges

Designated Chief Judge	Jean-Philippe Laugier (France)
Static	Eric Wong (China, spokesman of static panel)
Static	Thomas Boxdoerfer (Germany)
Static	Mauro Pirotti (Italy)
Flight	Michael Bucher (Switzerland, spokesman of flight panel)
Flight	Helmut Hallermeier (Austria)
Flight	Evert Tjepkema (Netherlands)
Flight	Thomas Brandt (Germany)
Flight	Pal Anthonisen (Norway)
Junior Judge	Nikolai Schachner (Austria)
Reserve Judge	Jean-Philippe Laugier (France)

### Jury

Skien Jet Modellklubb	Trond Hammerstad
IJMC representative	Yves Van Cutsem (TBC)
Pilots representative	to be selected in Norway from the Pilots (TBC)

### 7. Competition Site

The photos below of the Skien airfield provides an overview of the key facilities supporting the event

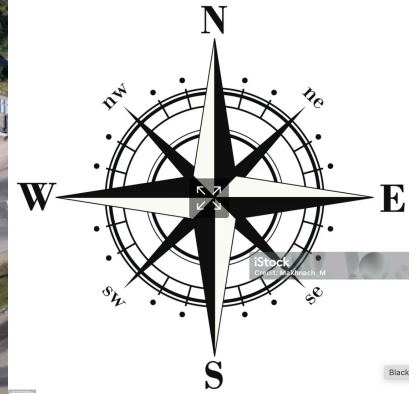

The paved runway in the middle of the picture has a length of roughly 400mtr., the runway orientation is from east to west, the frequent wind direction will be from right to left (east to west), the take-off and landing approach is free from obstacles. The flight corridor is situated over the trees above.



This picture shows the proposed location of the different tents, campground, parking lots and separation with security fences.

The infrastructural means are shown schematically. The exact positions and distances will be determined on-site once all means and bulidings are set-up correctly.

# JET WORLD MASTERS 2025

SKIEN MODEL AIRFIELD, NORWAY



The paved runway is separated from a parallel 3mtr high little embankment. The distance between runway and little embankment is appr. 15mtr.

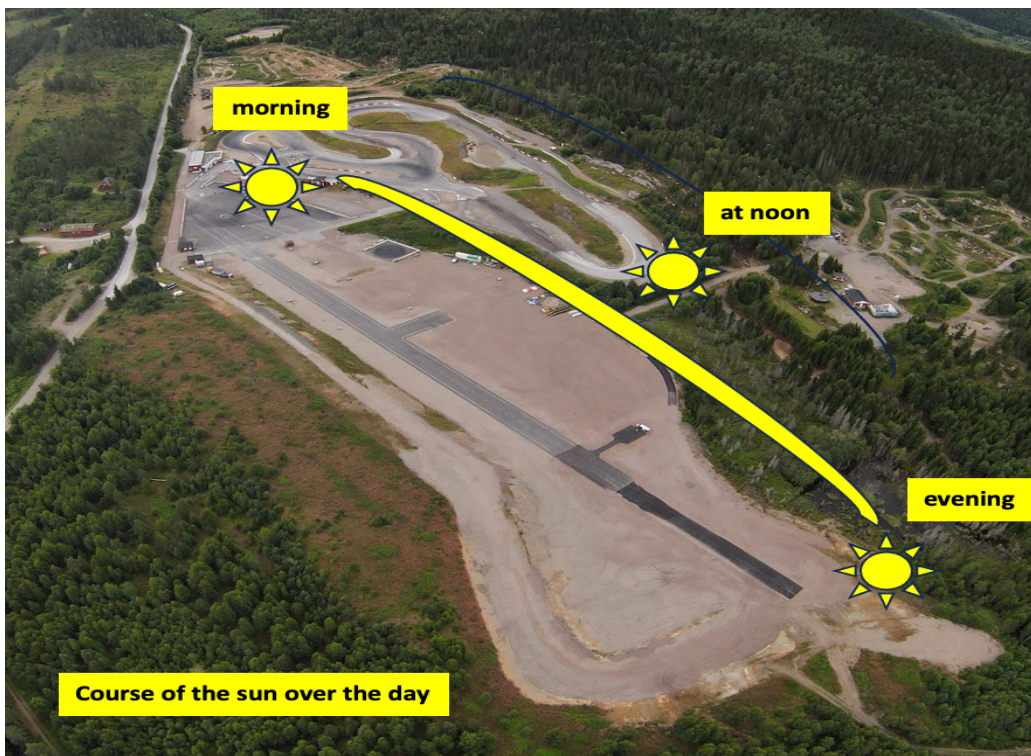

The sun movement during the course of the day is entirely behind the pilots. Daylight will be available until 9:00pm in the evening so that there might be possibilities to recover flight time in case of bad weather conditions.

### Storage Hangar tents

- Two storage hangar tents will be set-up with a total amount of 650sqm., inside the tents tables will be provided by the organizer for an appropriate number (for the small classes mainly). However, the pilots are asked to bring their own foldable tables or model holders with them if requested.
- Chairs and seating equipment will not be provided
- During the night, the tents will be closed, but not locked. Security task is taken by the local organization staff. The campers of the security staff will be located around the storage tents.
- There will be some points inside the tents provided with electricity, so batteries can be charged. Unattended charging, or charging overnight is forbidden.

### Camping Ground

- Camping ground is located in front of the cafeteria with a total size for roughly 50 campers and trailers.
- Electricity on the camp ground is provided and will be included in the camping fee of 150NOK (equals appr. 13€) per night. The number of people inside the camper or trailer doesn't matter.
- The water supply point is on the side of the cafeteria and may be used for normal consumption free of charge for the campers.
- Moveable shower cabins and toilets specifically for the camp ground will be set-up and may be used free of charge. As the brandnew shower cabins are located on the opposite side of the runway the use of the shower cabins are highly recommended in the mornings or in the evenings once the flying has been terminated on the runway, meaning the crossing of the runway is not causing any safety issue.
- The chemical toilets from the campers are not allowed to be emptied in the moveable toilets. An opportunity for dumping would be on the RV camp ground in Skien.

### Electricity socket type

- Norway uses the standard Euro socket with two round pins so that the type C or F adapter (North Europe adapter) can be used.



## 8. Weather conditions in Skien in August

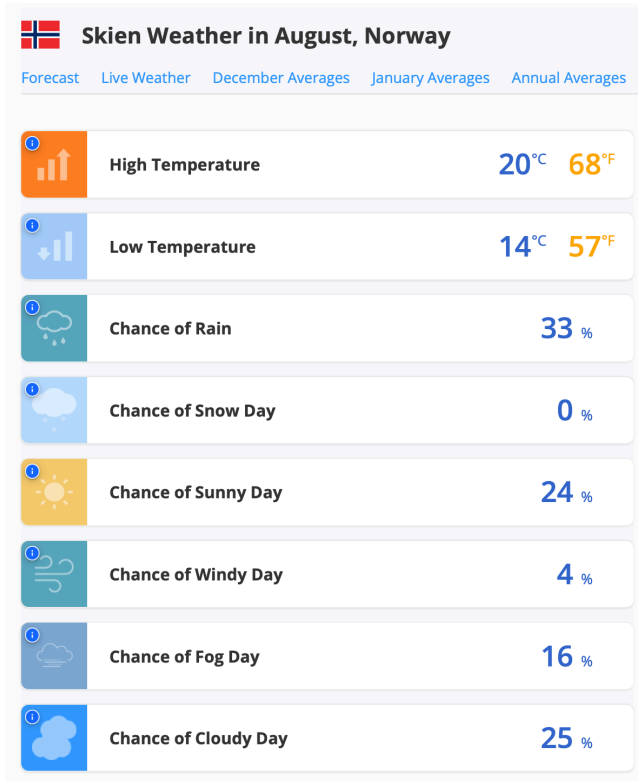

source: [www.holiday-weather.com](http://www.holiday-weather.com)

## 9. Specific Information about Registration & Fees

### 9.1 Pre-Registration information

All team managers are kindly requested to send a pre-information on which nations and approximate number of pilots will participate by the end of February at the latest. The exact number of pilots and nations will be determined in the official registration process. The approximate number of pilots and participating countries should only serve as an indication for the organizer. The information provided in the pre-information is not binding for the official registration process due until may 31<sup>st</sup>, 2025.

The pre-information is kindly asked to be send to [fsdohrmann@gmx.de](mailto:fsdohrmann@gmx.de) and [knoerrg@t-online.de](mailto:knoerrg@t-online.de).

### 9.2 Official Registration Process

In order to channelize the information exchange the communication will be accepted only via the national team managers for the Jet Scale, Turbo Prop and Basic Jet Scale class pilots.  
The Giant class pilots may route their questions directly to the specific focal points.

#### Entry fees:

- |                                           |                |
|-------------------------------------------|----------------|
| • Team manager                            | 250 €/ nation  |
| • Competitor (Jet Scale, TP, Basic class) | 400 € each*    |
| • Competitor (Giant class)                | 400 € each*    |
| • Helper                                  | 150 € each     |
| • Supporter                               | 75 € each      |
| • Junior Supporter < 16y                  | free of charge |

\*if a pilot is competing in two classes (Giant class and TP class or Giant class and Basic class) he has to pay an entry fee of only 600€ for both classes.

#### Registration forms:

- Registration forms are available on the IJMC homepage <https://www.IJMC.net/>
- Final registration date (team manager, pilots, helpers) is **31<sup>st</sup> May 2025**, supporters may registered **until July 31<sup>st</sup>, 2025**
- All completed team registration forms shall be submitted by team managers only. Giant Class pilots may send the completed registration forms directly.
- The team managers of each nation are kindly asked to fill in the "Registration Form Nation Team Pilots"
- The individual Giant Class pilots have to fill in the "Registration Form Giant class pilot"
- All forms should be sent to: [fsdohrmann@gmx.de](mailto:fsdohrmann@gmx.de) and [knoerrg@t-online.de](mailto:knoerrg@t-online.de)
- After the registration you will get an invoice from the organizer. The registration is valid after payment.
- Your prompt registration helps to ensure your acceptance as a competitor
- Early registration will also support us in providing the best possible preparation for your arrival
- **The registration fee includes attendance of the competition. Fuel and other expenses are not included.**

- Any other orders and vouchers for social activities (such as Nations Night and the Closing Ceremony) are to be paid during the JWM event, preferably two weeks before the event will happen. As prices for the Nations Night a fee of 210 NOK (approx. 18€) and for the Norwegian Banquet during the Closing Ceremony a fee of 695NOK (approx. 59€) will be requested. The drinks are coming on top.

### Transportation of the model boxes:

- The transportation of the model boxes via airplane can be arranged with the logistic specialist from Netherlands [www.globallogistics.com](http://www.globallogistics.com). The company will help in terms of customs affairs as well.
- Trond is offering to send the boxes to his workshop and also to store them there.

## 10. Fuel, Oil, Training, Airshow

### Fuel

Orders for fuel must be submitted with the registration form.

The fuel will be provided from a large big barrel. Pilots are asked to bring their own empty refueling station.

### Oil

Due to different preferred oil brands on the market, pilots are asked to bring their own oil.

### Training

The training slots per team will be made after drawing in the order of sequence during the arrival of all teams on Thursday evening during the first team managers meeting. The training slots for the Jet Scale (15 and 20kg), Turbo Prop and Basic Jet Scale Demo class will take place on Friday 22<sup>nd</sup> August 2025 from 9:00am to the evening. Each pilot per team will get an amount of 10min. The total amount of time is the result of multiplication by the number of team pilots. If a single pilot is competing for one nation he will get 20min for his slot.

The training slots for the Giant class pilots will be done on Saturday morning. The order of sequence will also been drawn in a dedicated meeting. Each giant class pilot will get 15-20min for his slot depending from the total amount of registered giant class pilots. The training of the Giant class pilots is part of the airshow on Saturday morning until afternoon.

### Airshow on Saturday and Sunday, 23<sup>rd</sup> and 24<sup>th</sup> of August

On Saturday and Sunday, 23 and 24 August, there will be a big airshow organized by Trond Hammerstad and his team. Top national and international pilots will be present, such as the Red Bull Aerobatics team. The airshow will mainly be supported by the Giant Class pilots, whose training slots will be integrated into the program on Saturday morning. Pilots from other classes are also allowed to participate but NOT with their competition models, as the official training has already taken place on Friday. The IJMC is NOT responsible for the organization and execution of the airshow.

### Opening Ceremony on Sunday evening, 24<sup>th</sup> of August

On Sunday evening, when the airshow is finished, there will be the official opening ceremony of the IJMC JWM 2025 on the airfield. The IJMC and the Head of Organization will make every effort to provide a festive setting. As usual, the flags of the participating nations, the participating pilots together with their helpers and the officials will be welcomed. As a participants fee an amount of 100NOK/ per person is kindly asked for. The registration of the participants and payment for the opening ceremony shall be done preferably one week before the event.

Way for payment of the participation fees Nations Night, Closing ceremony and Opening Ceremony (Get together) the participants are kindly asked to pay either by card (easiest way) or by Norwegian Kroner. All other currencies, e.g. Euros, US Dollars, etc. will not be accepted.

The Team Managers are kindly asked to bring their national flags with them. As usual a rectangular format with an approximately size of 1.5 x 1mtr. is recommended. If a Giant class pilot is NOT represented by an already participating team the Giant class pilot is kindly asked to bring his national flag with him specifically.

## 11. Accommodation, Restaurants and Shopping

### • Hotels in Skien:

- Thon Hotel Hoyers, Kongens gate 6, 3717 Skien, <https://www.thonhotels.no/>,
- Bryggeparken Hotel, Langbryggene 7, 3717 Skien, <https://www.strawberry.no/>,

Both Hotels can be booked via [Ulla.sneltvedt@olavthon.no](mailto:Ulla.sneltvedt@olavthon.no) or [hoyers.resepsjon@olavthon.no](mailto:hoyers.resepsjon@olavthon.no)



The Thon Hotel Hoyers



The Bryggeparken Hotel

- **Camping on Airfield Skien**

- Camping on Airfield, 150NOK/ night incl. electricity and water, no chemical toilet dumping possible on the Airfield

- **WLAN on Airfield**

- WLAN will be provided on Airfield, but with a limited quantity. The performance of the WLAN is most powerful in the near vicinity of the cafeteria and part of the campground. However, the access to the WLAN requires the local password.

- **Restaurants in Skien**

- In Skien there are many nice little restaurants that offer both local and international cuisine.

- **Catering on Airfield**

- On the Airfield there is the cafeteria to take little snacks and a cup of coffee during the day
- In order to provide the pilots, teams and spectators with lunch, a caterer on the Airfield is engaged to provide the people around with a warm menu

- **Shopping Opportunities in Skien**

- In Skien city there are many malls, e.g. the Arkaden Skien, Herkules Senter, Lietorvet Mall.
- As supermarkets you find there Meny Saga, Kiwi Frogner Skien, Kiwi, Meny Lietorvet
- Some DIY- shops are located in Skien and around, e.g. providing camp gas bottles.

## 12. Evening Events

- Welcome Ceremony on Airfield: Soft drinks and finger food on the Airfield (fee: 100NOK/ person)
- Nations night: Thon Hotel Hoyers, Kongens gate 6, 3737 Skien (fee: 210NOK/ person)
- Price Giving and Closing Ceremony: Thon Hotel Hoyers, Kongens gate 6, 3717 Skien (fee: 695NOK/ person)
- All participant fees can be paid either by card or by Norwegian Kroner cash, no other currency will be accepted.

## 13. Pricing level

- Norway-Germany/ Italy: The average price difference between Norway and Germany/ Italy can vary depending on the goods and services.
- Overall, Norway is about **40–50% more expensive** than Germany/ Italy on a general level, but this depends largely on what you buy and where you live.

## 14. Shuttle Service

- A shuttle service for the judges and the flight line staff is organized to convey the people from the hotel in the morning to the Airfield and return in the evening

## 15. Updates / News

We recommend to visit the official IJMC homepage regularly.

All updates and bulletins will be published on the official website <https://www.IJMC.net/>

or visit the website of the Jetmodellklubb [www.jetworldmasters2025.com](http://www.jetworldmasters2025.com).

On top of the official websites the Facebook Account under **Jet World Masters 2025** provides you with an regular update.

### 16. RV Parking in Skien

The parking space for motorhomes and campers in Skien has been taken back by the local government.

If there is a wish to stay with the Motorhome in Skien directly, please send a mail to Trond in order to help.